CASE MANAGEMENT ROLE ASSIGNMENT: ES ADDENDUM

SAS Case Management 2025.pdf

Step 1: Assess Continuity of Role

Most Students Will Remain with Current Case Manager

- If the current case manager is a **Learning Support (LS) Teacher** or **Speech-Language Pathologist (SLP)** and will continue providing services next year → **Remain with LS or SLP**.
- If the current case manager is the **Psychologist** and the student has **layers of Academic, Behavior, and SEL needs → Remain with Psychologist**.

Step 2: Identify Potential Changes based on criteria

Learning Support Teacher as Case Manager:

- Students with academic needs only
- Students with an Intervention Plan receiving support across multiple academic content areas (may also include speech/language and/or SEL support)
- Students with an IAP or IAP+ whose documented needs are academic (e.g., testing accommodations)

Speech-Language Pathologist (SLP) as Case Manager:

- Students with speech/language needs only
- Students with a primary focus on social communication, with minimal academic support (1 hour or less per week)

School Psychologist as Case Manager:

- Students requiring behavior intervention and management
- Students with an IAP with complex needs spanning academic, behavioral, and social-emotional domains

Counselor as Case Manager:

- Students with social-emotional needs only, focusing on skills such as self-awareness, self-regulation, social awareness, relationship skills, and responsible decision-making
- Students with an IAP whose primary area of need is social-emotional, without academic interventions

---

Step 3: If a Case Manager Change is Needed

1. **Communicate**
    - **Communication:** The current case manager should email the person in the proposed case management role within the student's current grade level.

        - *For example, if a psych is transferring case management to a LS teacher, they should reach out to the learning support teachers currently supporting the student's grade level—not the teacher who will manage the student's plan in the next school year.*
    - Provide a rationale for the change (based on the role guide above).
2. **Confirm Agreement**
    - If both providers **agree** → Update the **Support Services Document** with the new case manager.
    - If **more information is needed**, schedule a discussion.
3. **Hold a Meeting (if needed)**
    - Use the **Case Management Flowchart and Checklist** to assess the best role.
    - If one role emerges clearly → Assign that person as the case manager.
    - If still unclear → Escalate decision to **Deputy Principal**.
4. **Deputy Principal Review (if needed)**
    - Bring:
        - **Rationale** for both roles
        - **Completed flowchart and checklist**
    - Set a meeting for **all unclear case management switches** at the same time.

End of Process
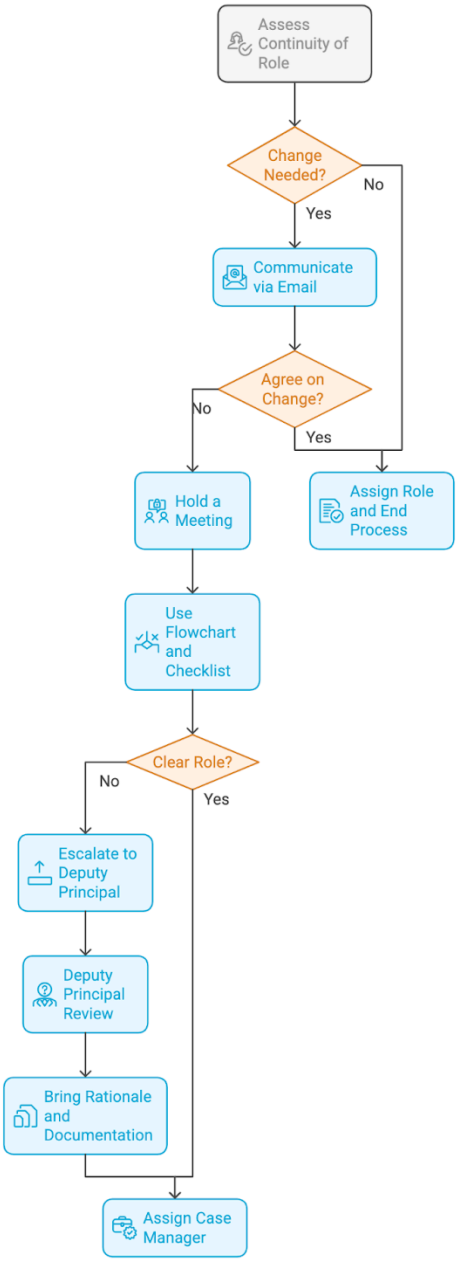
Case Management Role Assignment Process